Beverly Cleary Timeline by: Carli

1916

Beverly Atlee Bunn is born on April 12, 1916.

1918

Beverly Bunn is two years old when WWI is over.

1922

Beverly is 6 years old when she starts 1st grade.

1928

Beverly is 12 years old when she starts seventh grade.

1930

Beverly Bunn begins high school at U.S. Grant High school in Portland.

1934

Beverly graduates from high school and moves to California to attend Chaffee Junior College.

1936

Beverly begins classes at the University of California, after graduating from Chaffee Junior College.

1938

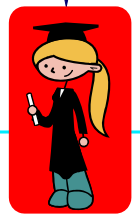

Beverly graduates from the University of California at Berkley.

1939

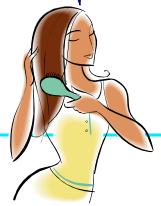

Beverly begins attending The University of Washington Library School at Seattle.

1940

Beverly becomes the children`s librarian in Yakima, Washington.

1940

Later that year, Beverly marries Clarence Cleary and moves to Oakland, California.

1949

January 2, Beverly begins writing a children`s book. Two months later , she sends it to William Morrow and Company. The book is **Henry Hugginns** .

1950

Henry Huggins goes on sale.

1968

Ramona is the star. **Ramona the Pest** is released.

1978

Ramona and her Father wins a Newbery Honor Award.

1982

Ramona Quimby, Age 8 wins a Newbery Honor Award

1984

Dear Mr. Henshaw wins a Newbery Honor Award! **Ramona Forever is** published.

1999

Fifteen years after the publication of **Ramona Forever**, Ramona is back. **Ramona's World** is published.

2008

Beverly Cleary is 92 years old. Children still read her books and love reading her books.